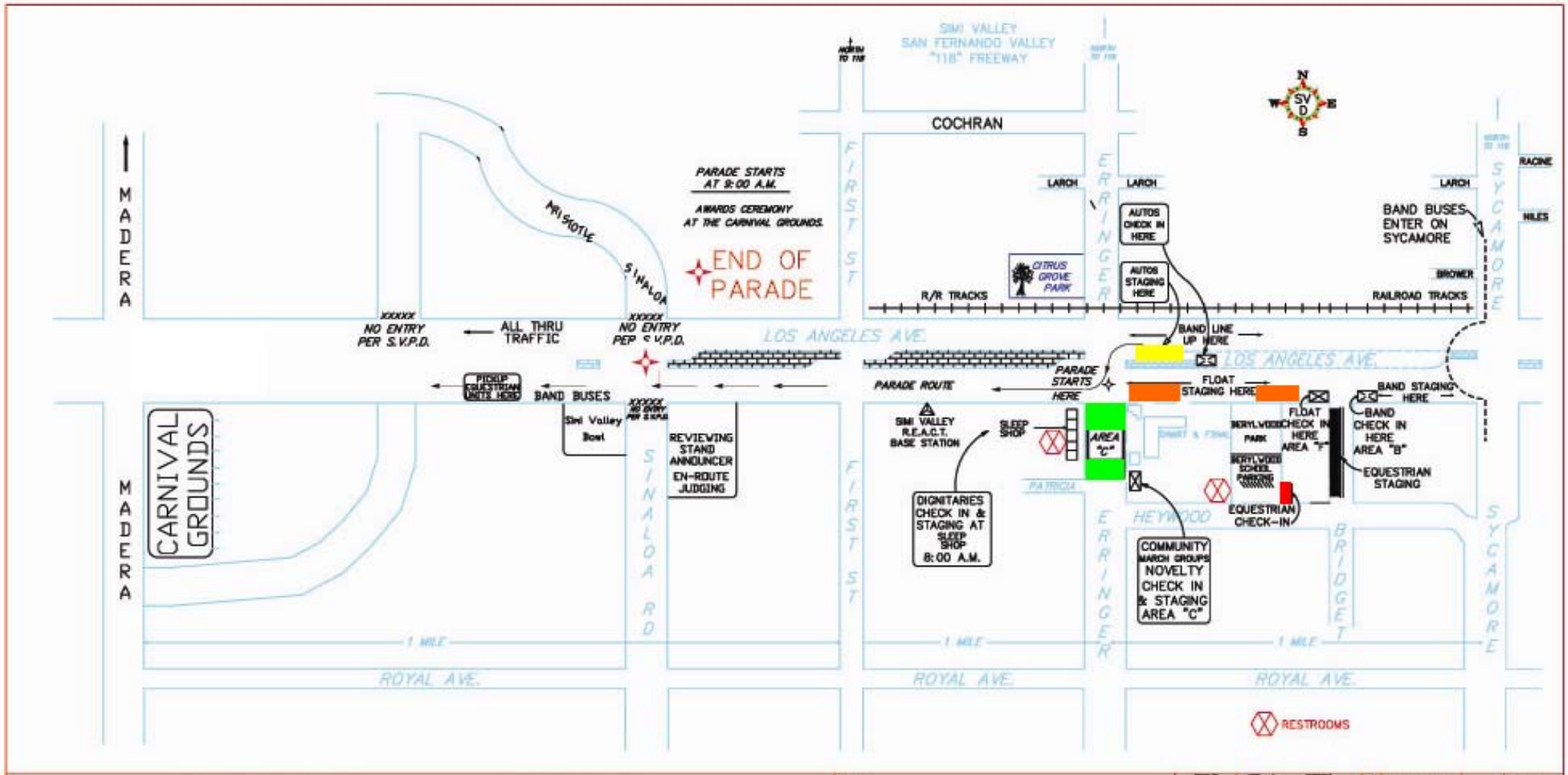

SIMI VALLEY DAYS PARADE	SEPTEMBER 18, 2004	THEME	K.E. Kurtz	8/3/04	PMAP	1 of 1